

FIRST PRESBYTERIAN CHURCH
102 Ann Street
Fayetteville, North Carolina

Church Office Phone: (910) 483-0123
Church Office Fax: (910) 483-3975
www.firstprez.com

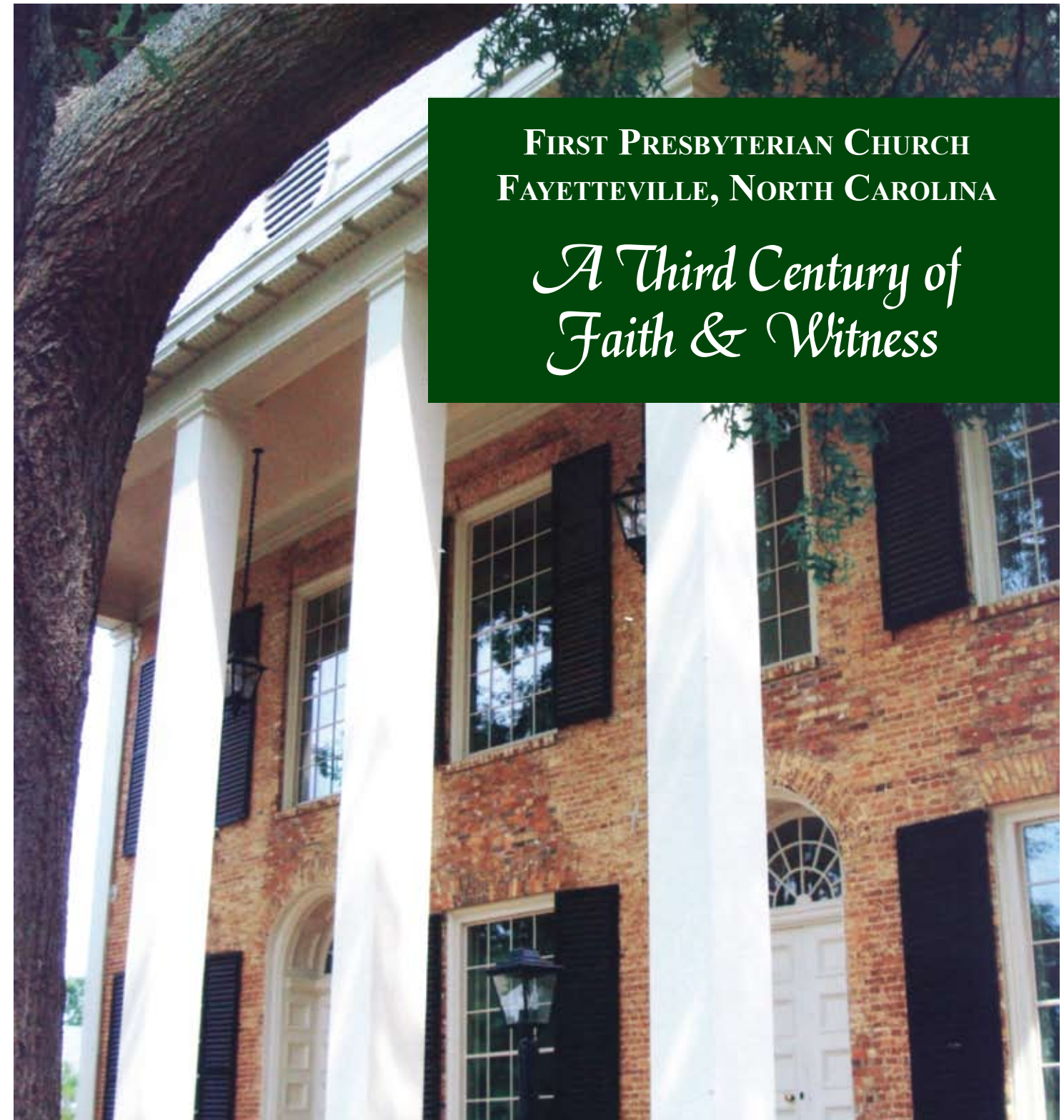

FIRST PRESBYTERIAN CHURCH
FAYETTEVILLE, NORTH CAROLINA

*A Third Century of
Faith & Witness*

*Sharing the Faith -
Growing by Grace*

Table of Contents

Our Challenges 1

New Construction Design 3

Aerial Views of Church 4

Individual Floor Plans 5-7

First & Second Floor Map 8-9

Exterior & Interior Maps 10-12



Our Challenges

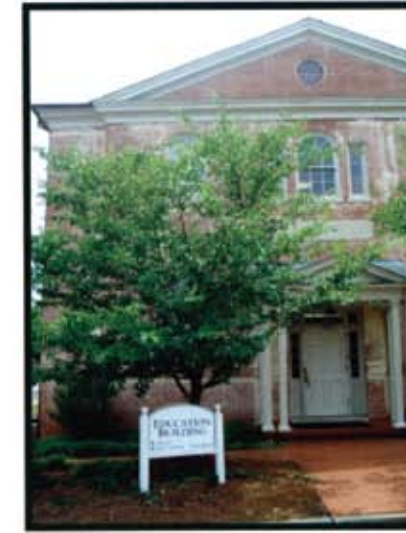

- INSTABILITY OF STEEPLE
- DETERIORATING EDUCATION WING
- INSUFFICIENT ACCESSIBILITY FOR THE HANDICAPPED
- PREPARATION FOR FUTURE GROWTH





First Presbyterian Church New Construction Design 2010-2011

- New construction and restoration of steeple. Refurbishing of all 20 steeple bells.
- New Educational Building to include 16 classrooms and meeting areas.
- The new Gathering Hall will be a focal point of entry for the church campus. This Gathering hall includes multi-purpose rooms for small receptions and fellowship after church, meetings and Christian Education.
- Entire facility will be ADA compliant.
- Greatly improved security and fire systems.
- Elevator will allow everyone access to the second floor.
- A handicap-accessible ramp and covered drive-through area will be included in the Gathering Hall.
- Ten additional restrooms will be added, and all campus restrooms will be ADA compliant.
- Youth ministry area will include a multi-purpose stage.
- Music suite will provide rehearsal space for all age groups, along with music library and storage areas for all musical instruments.
- Parking will be improved with more fluid ingress and egress to the church campus.
- Superior classrooms will provide for FirstSchool and the church's Children's Ministry.
- Existing adult classroom space will be renovated. Greatly improved administrative complex for pastors, ministry staff and program staff.



First Floor Educational Building

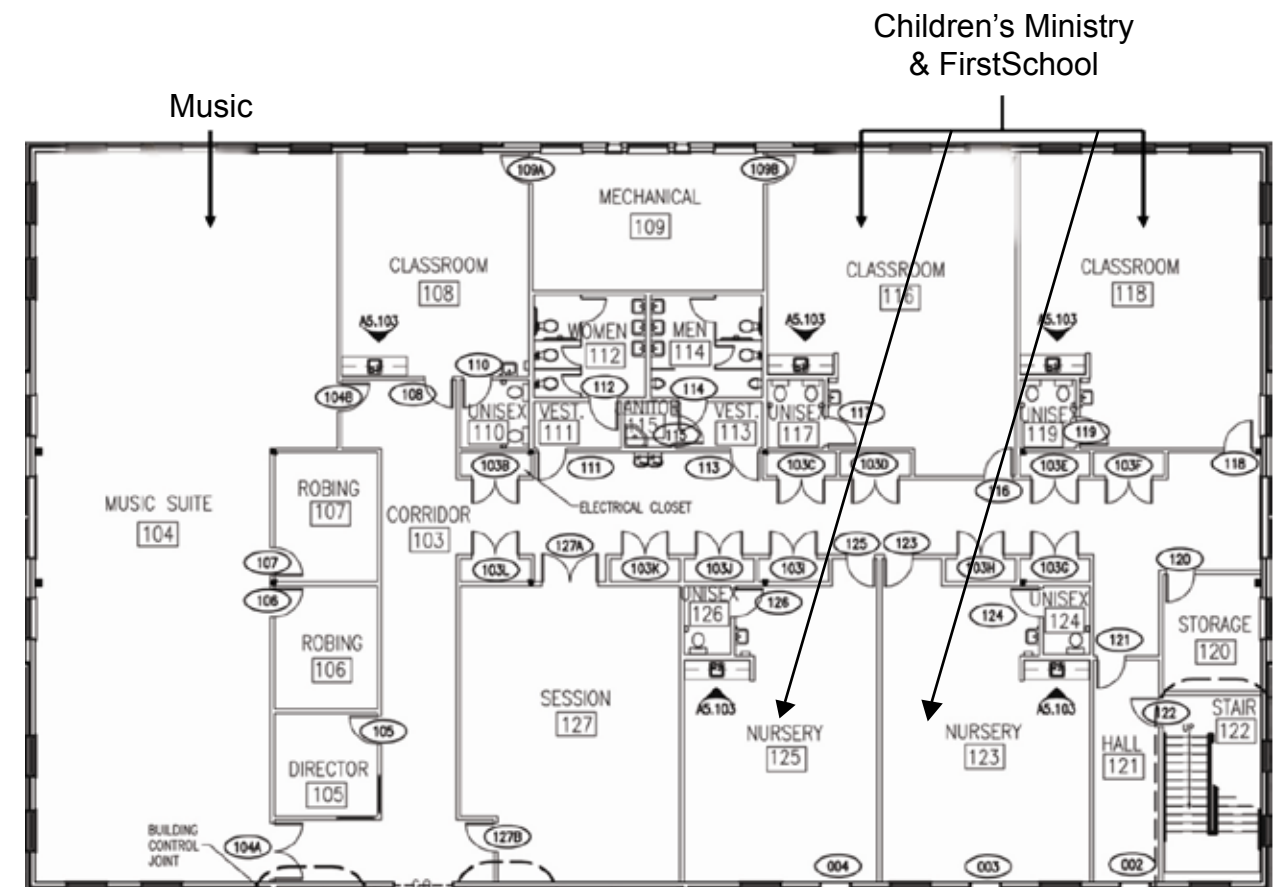

Second Floor - Educational Building

Adult & Children's Classrooms

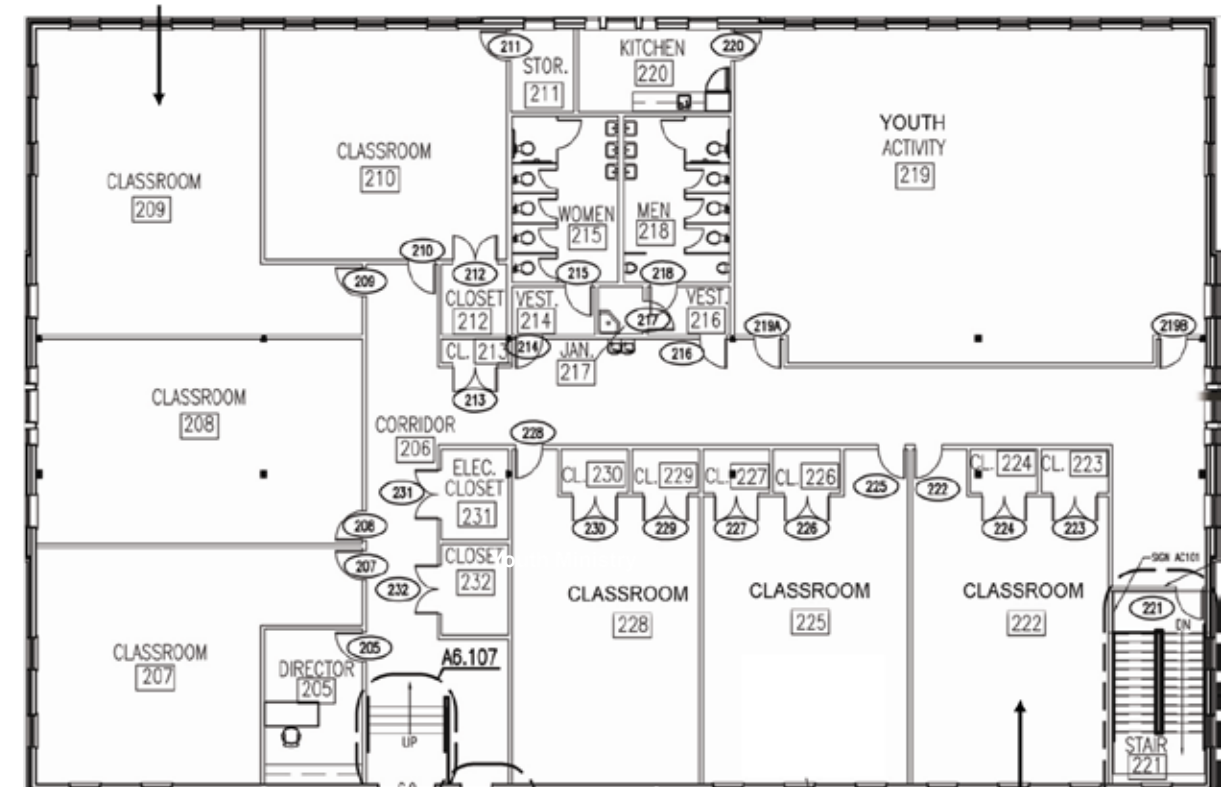

First Floor Existing Educational Building

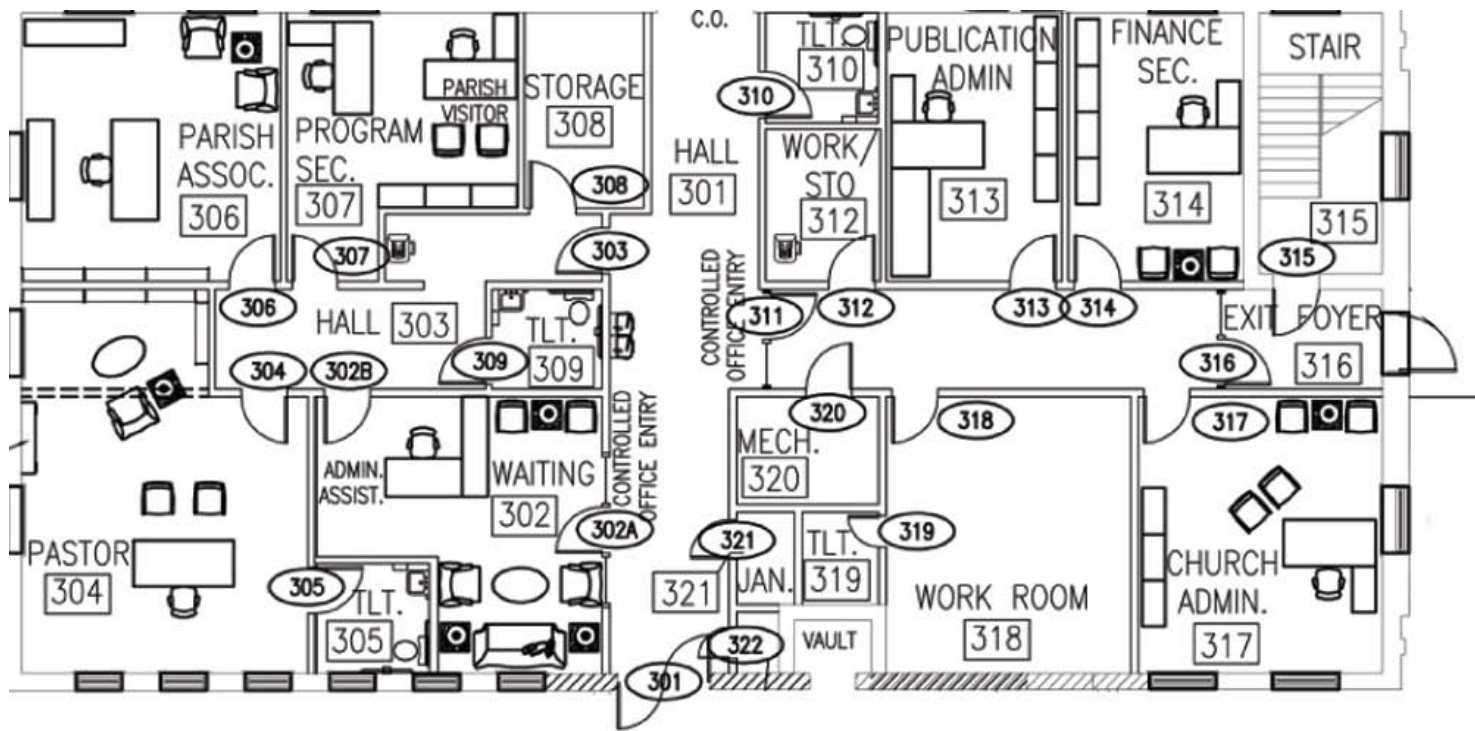

Gathering Hall - First Floor

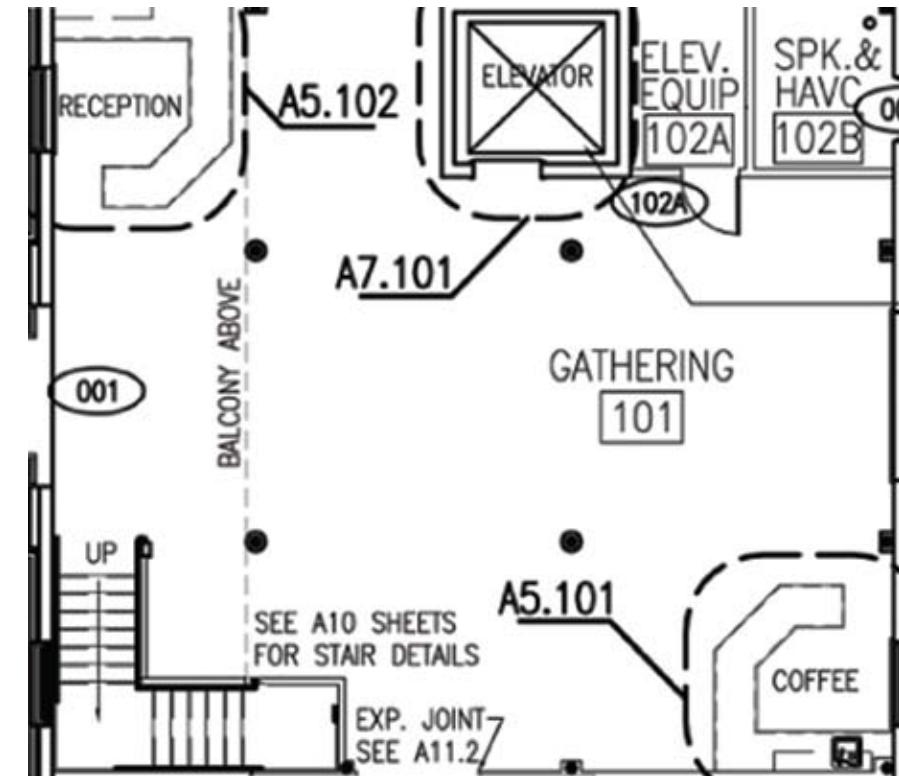

Second Floor Existing Educational Building

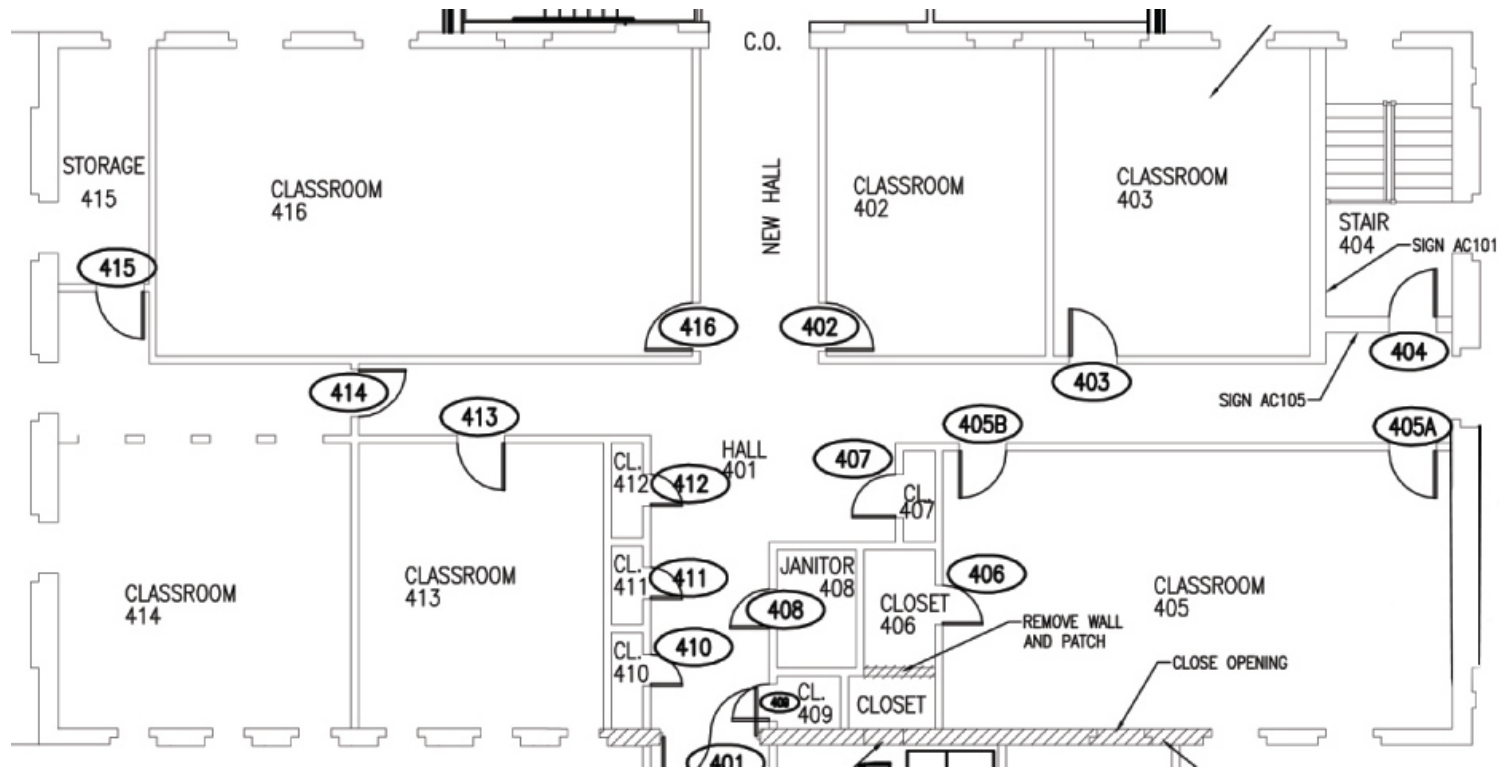

Gathering Hall - Second Floor

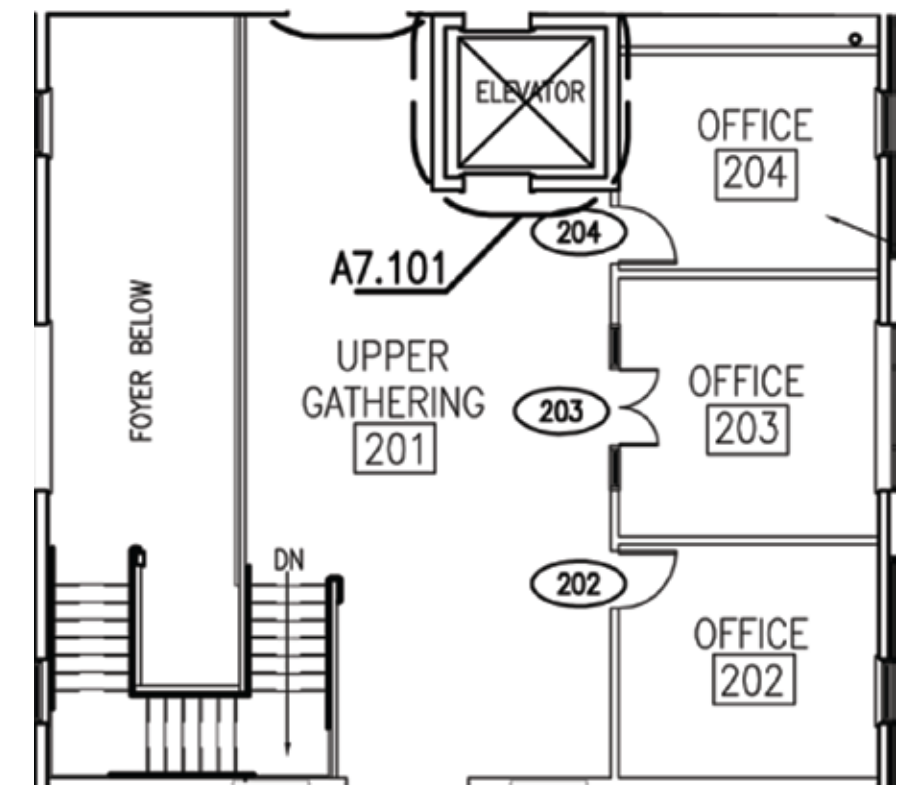

FIRST FLOOR
Educational Building
Gathering Hall
Administrative Area

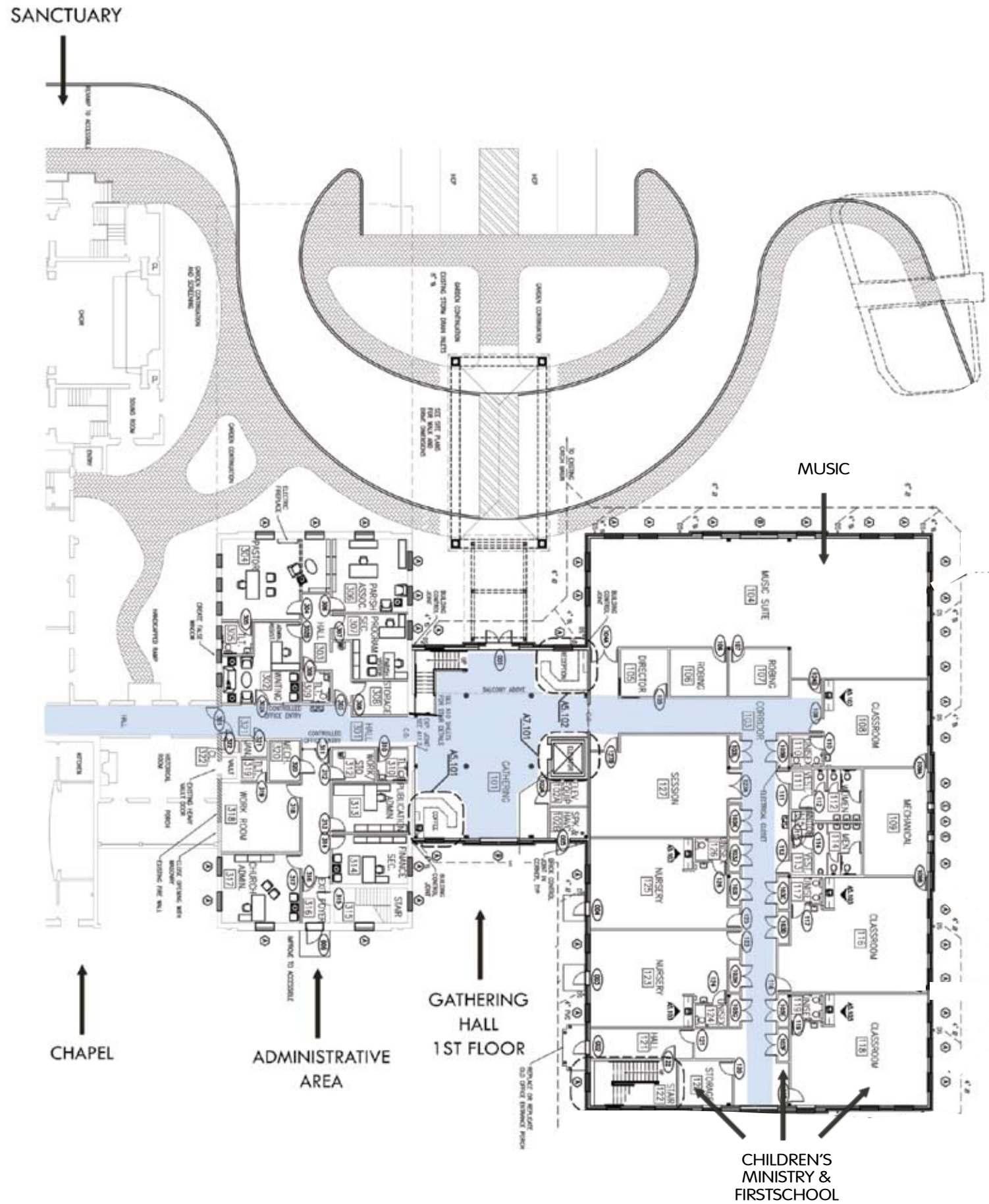

SECOND FLOOR
Educational Building
Gathering Hall
Second Floor - Existing Educational Building

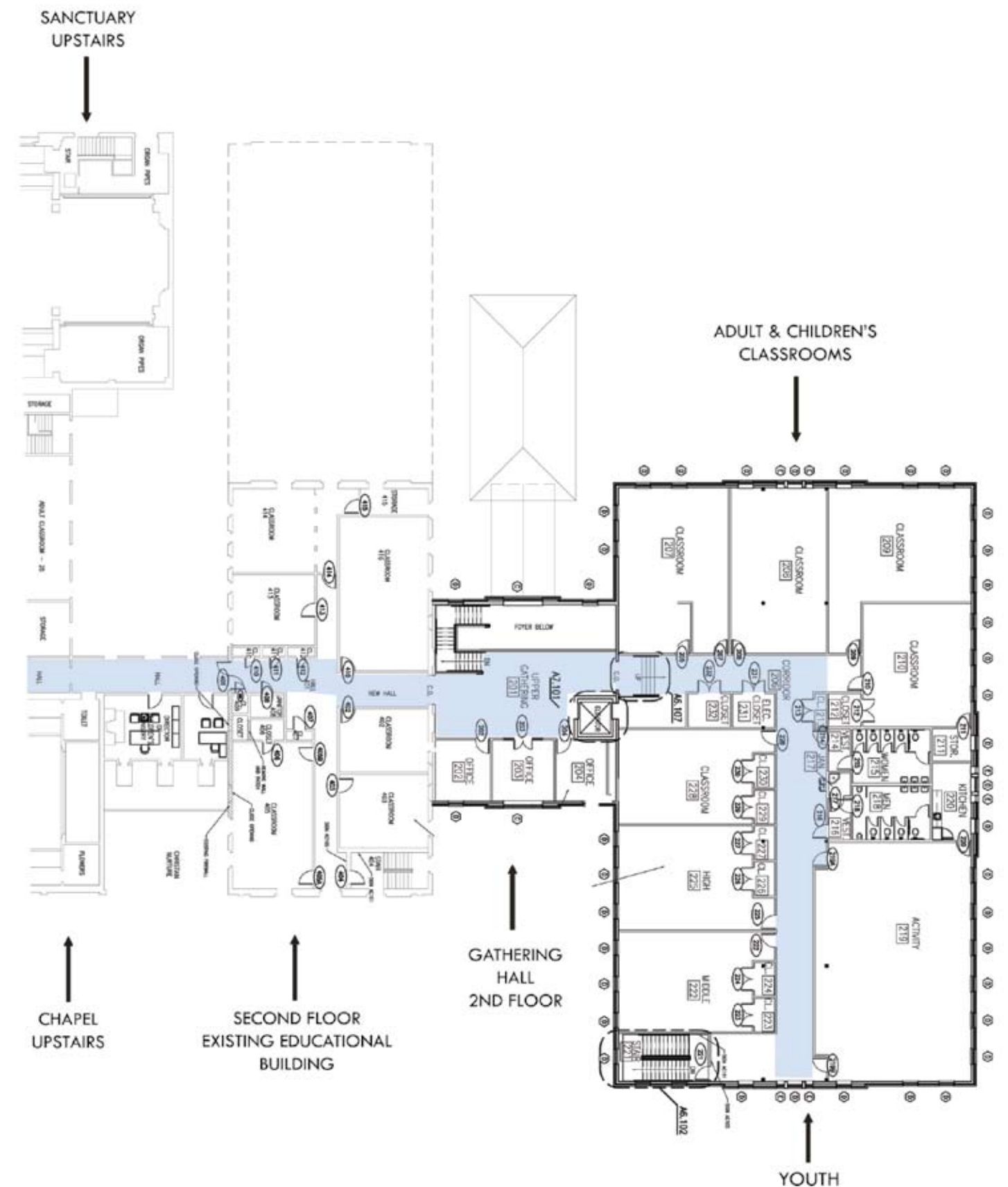

EXTERIOR ELEVATIONS

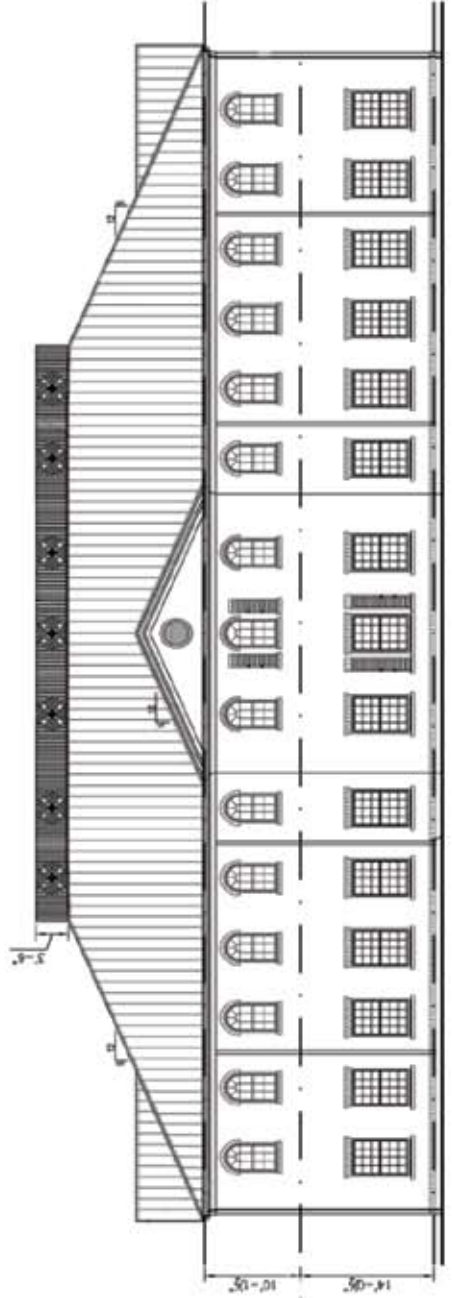

EAST ELEVATION
3/28" 1'-0"



SOUTH ELEVATION
3/28" 1'-0"

HISTORICAL ROOM &
COLUMBARIUM

GATHERING HALL

EXTERIOR ELEVATIONS

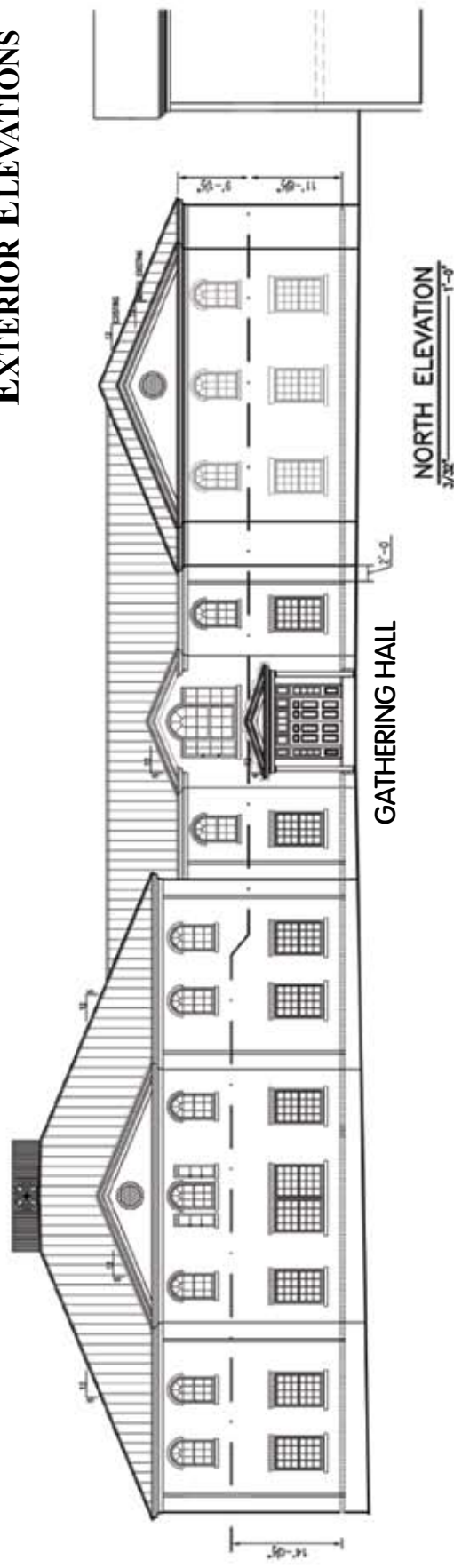

NORTH ELEVATION
3/28" 1'-0"

GATHERING HALL

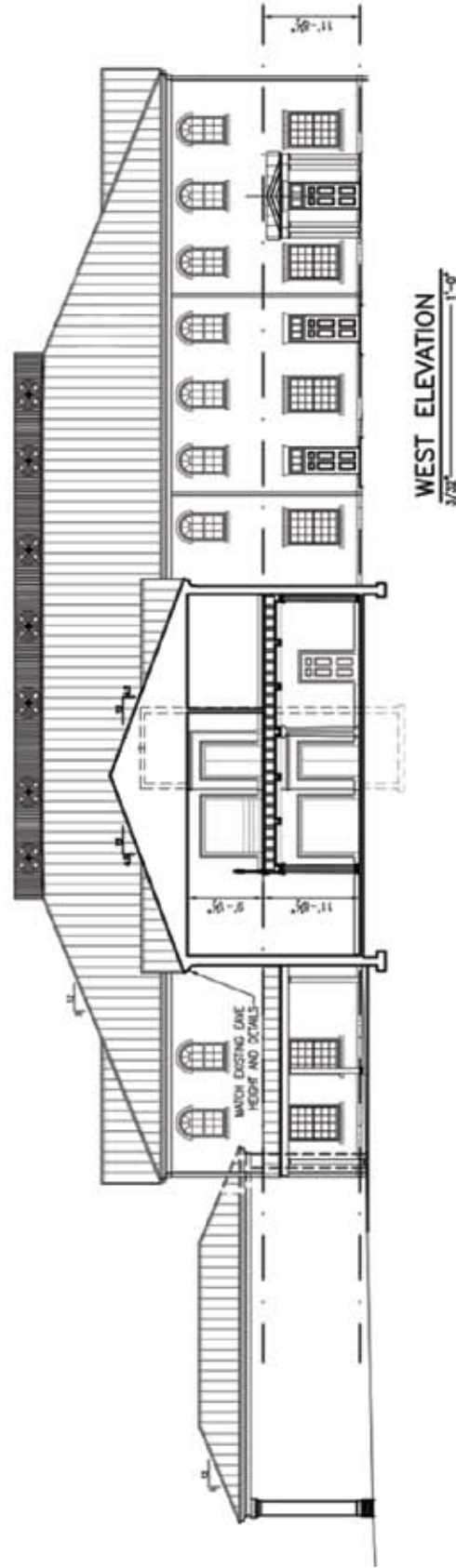

WEST ELEVATION
3/28" 1'-0"

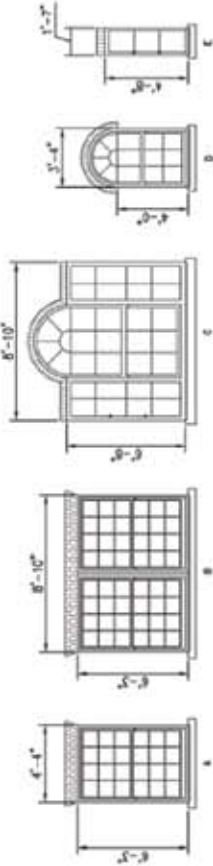

WINDOW TYPES
N.E.S.

GATHERING HALL INTERIOR

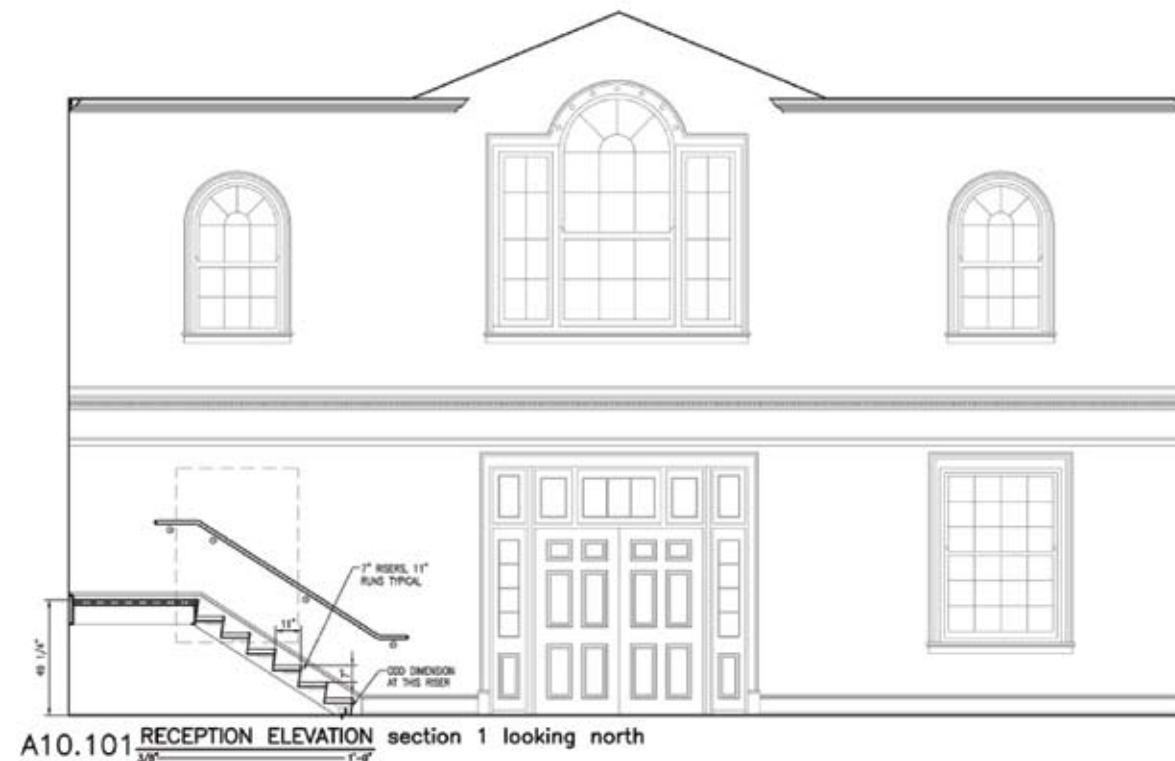

Our Mission

We seek to glory, know, and to enjoy God as we:

- Proclaim Jesus Christ as Lord and Savior in all that we do,
- Grow in knowledge of Christ through the study of Scripture,
- Demonstrate the love of Christ to one another and in the world.

Campaign Scripture

The glory of this latter house shall be greater than the glory of the former, saith the Lord of Hosts.

~ Haggai 2:9 a

